Übung 9 - der Ton a auf der G-Saite

♩ = 100

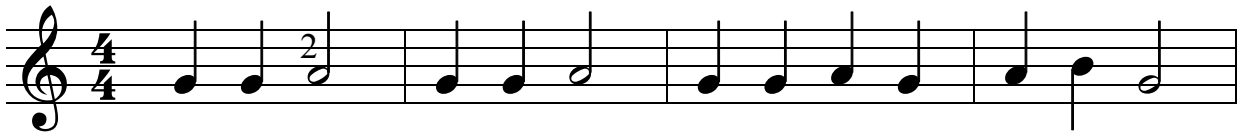

zähle:

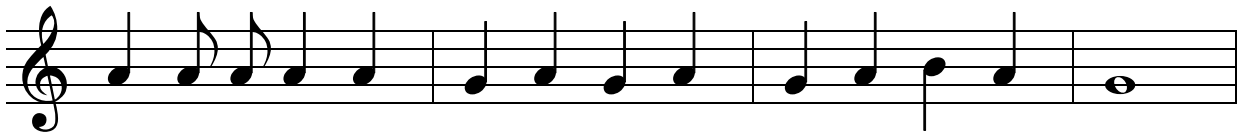

zähle:

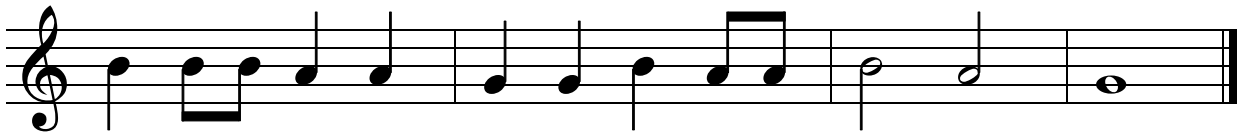

zähle: